

4.5.93	SUBMITTED FOR OWNER/TEAM APPROVAL
4.6.93	SUBMITTED FOR BUILDING PERMIT
5.17.93	OWNER/TEAM/BD CORRECTIONS
5.17.93	BUILDING PERMIT CORRECTIONS
5.17.93	CONSTRUCTION DRAWINGS
5.17.93	AS-BUILT DRAWINGS

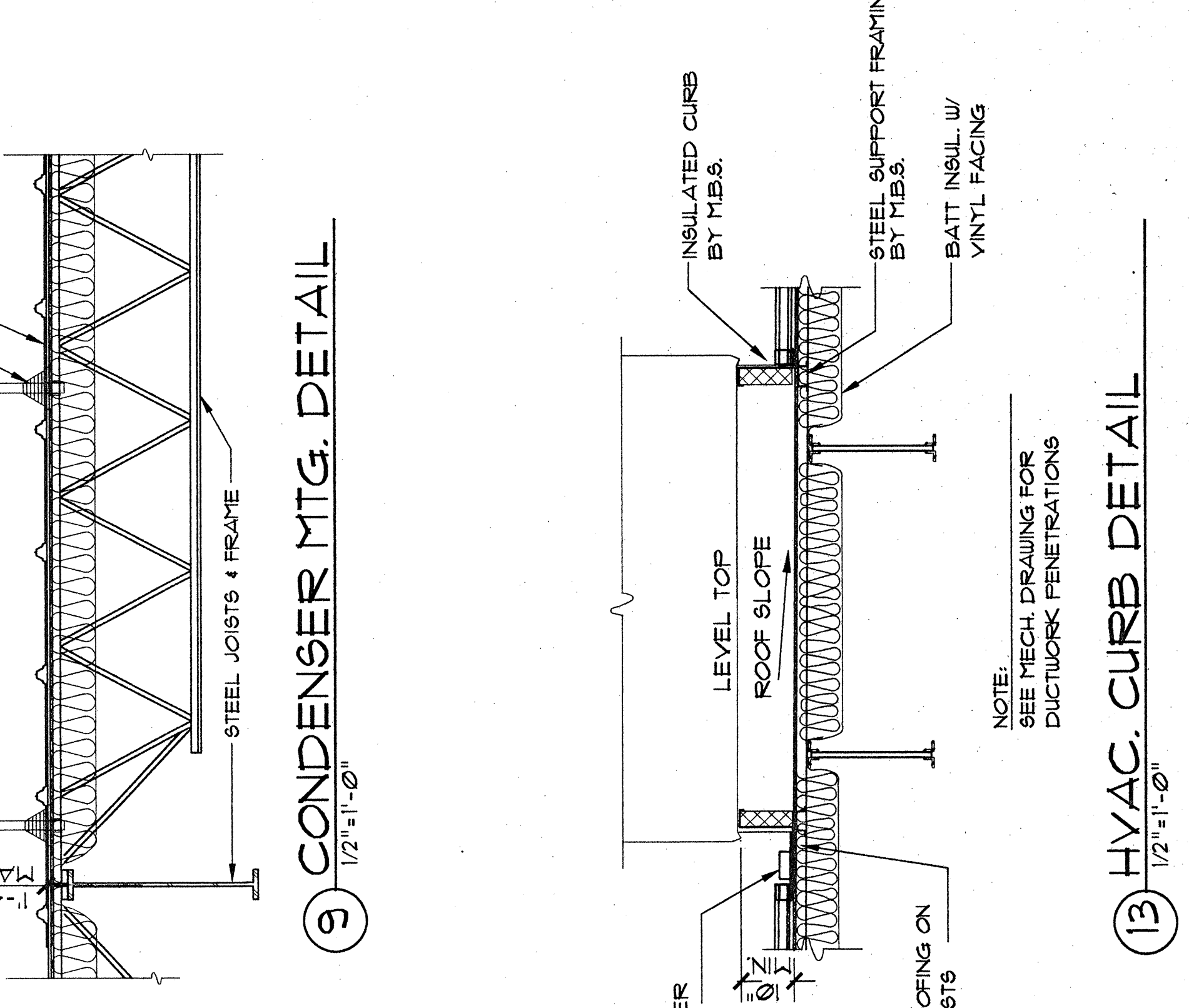
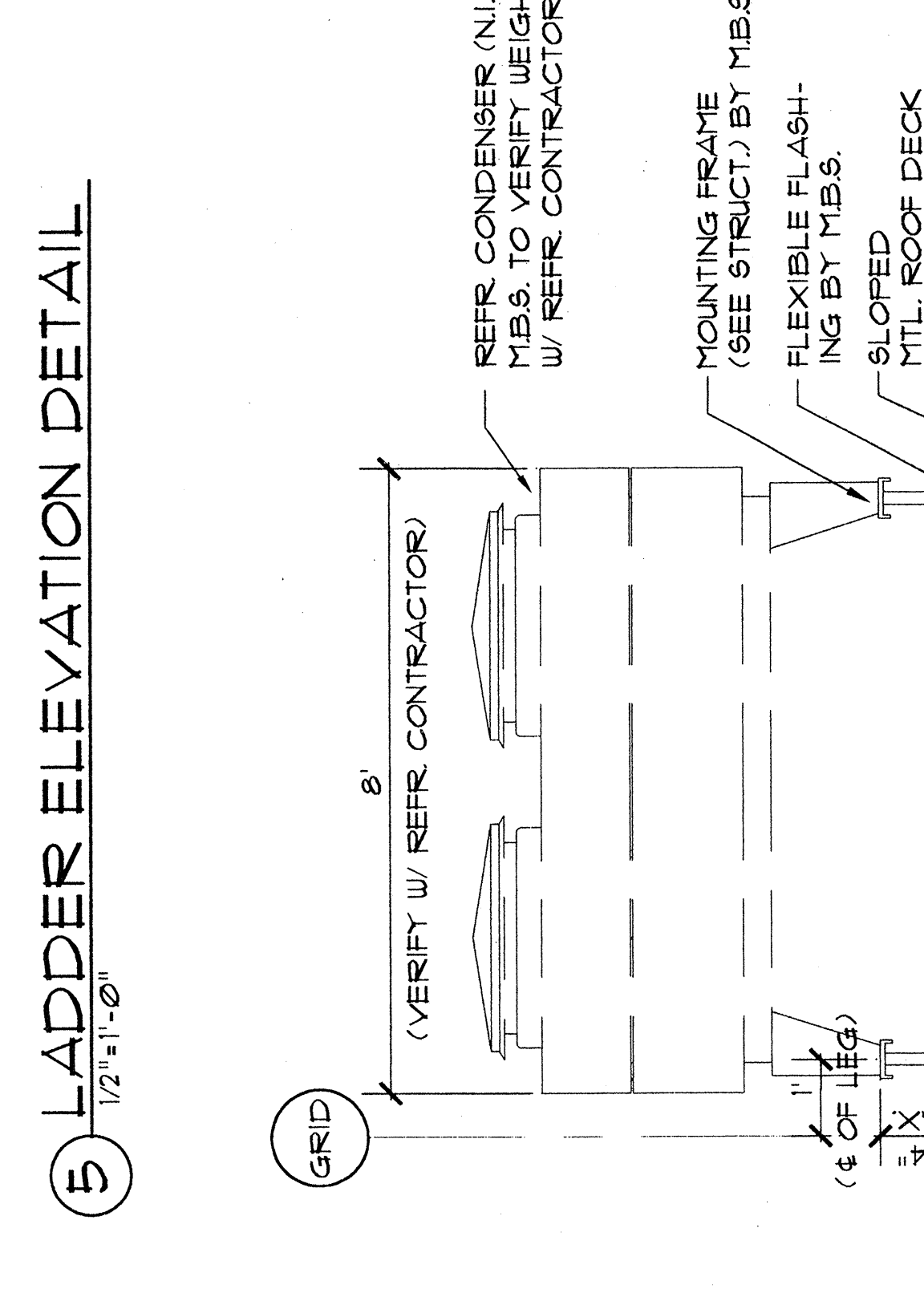
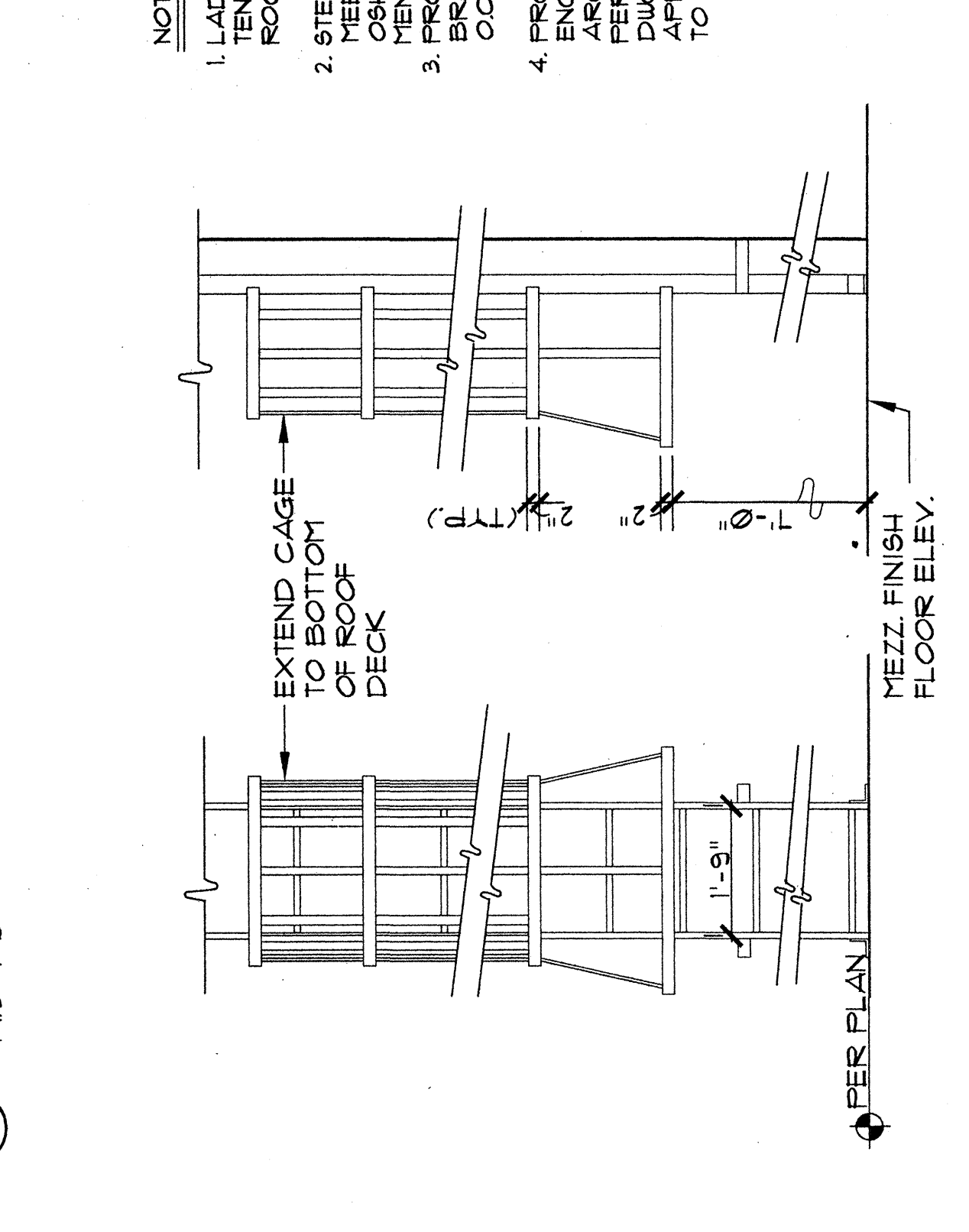
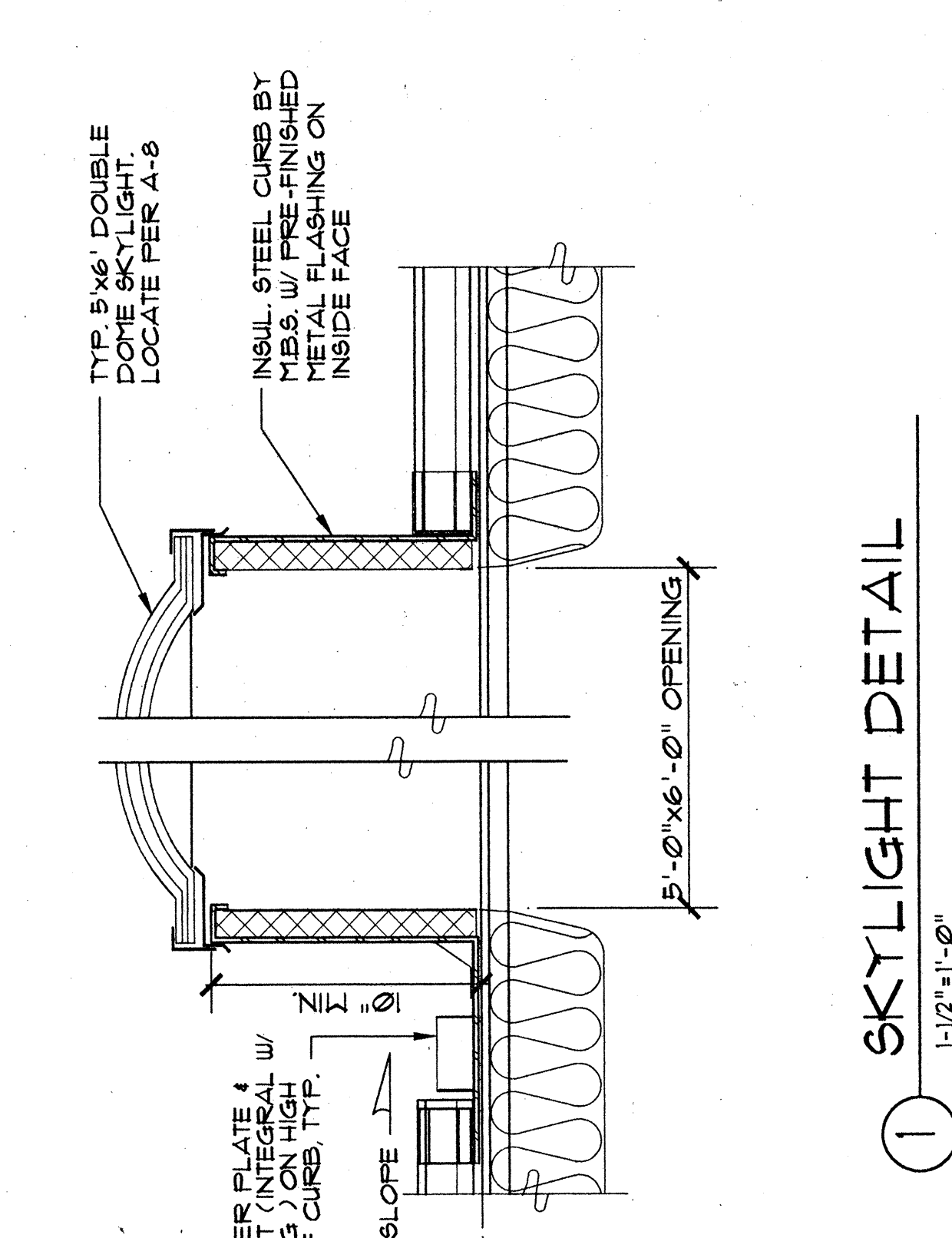
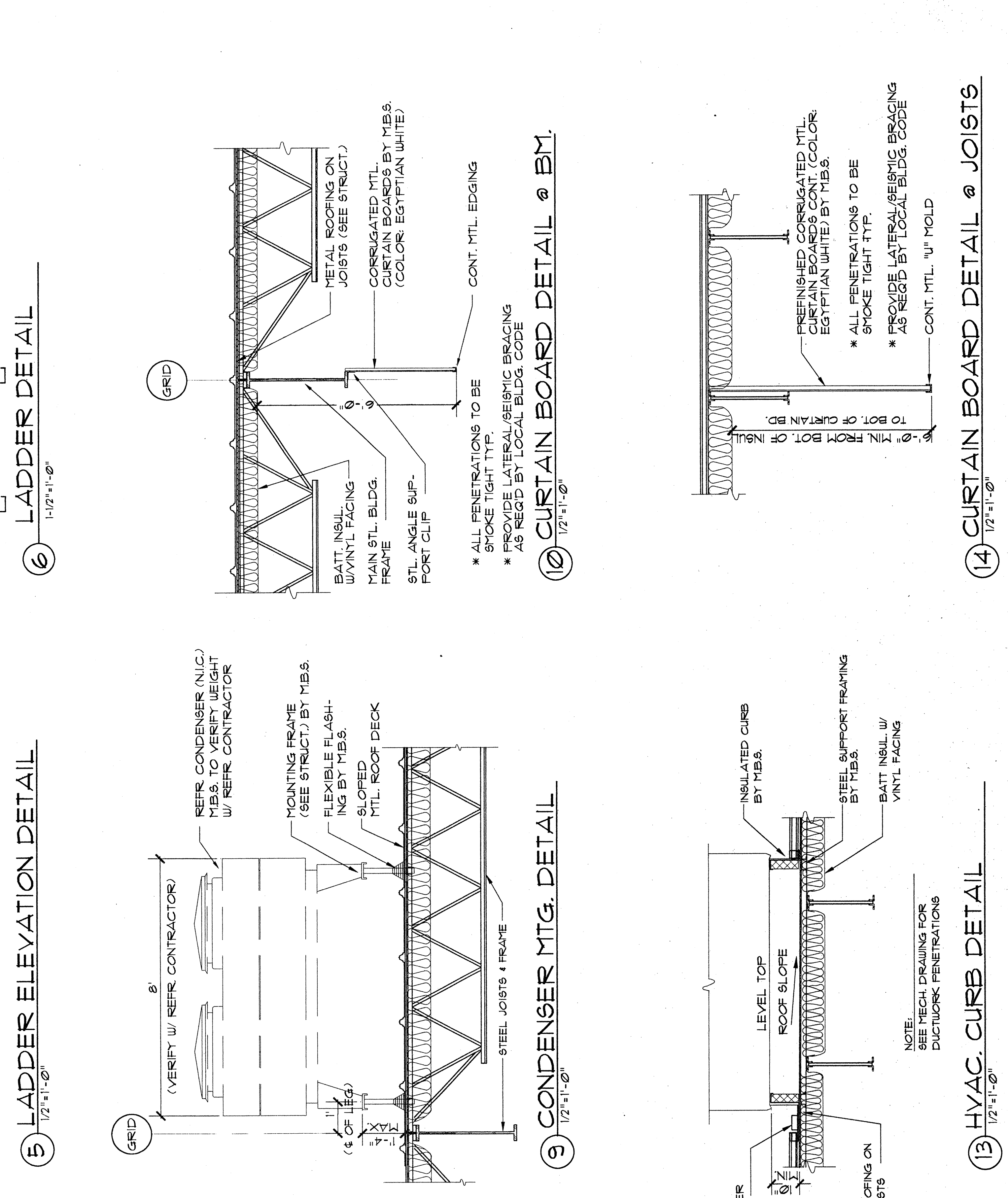
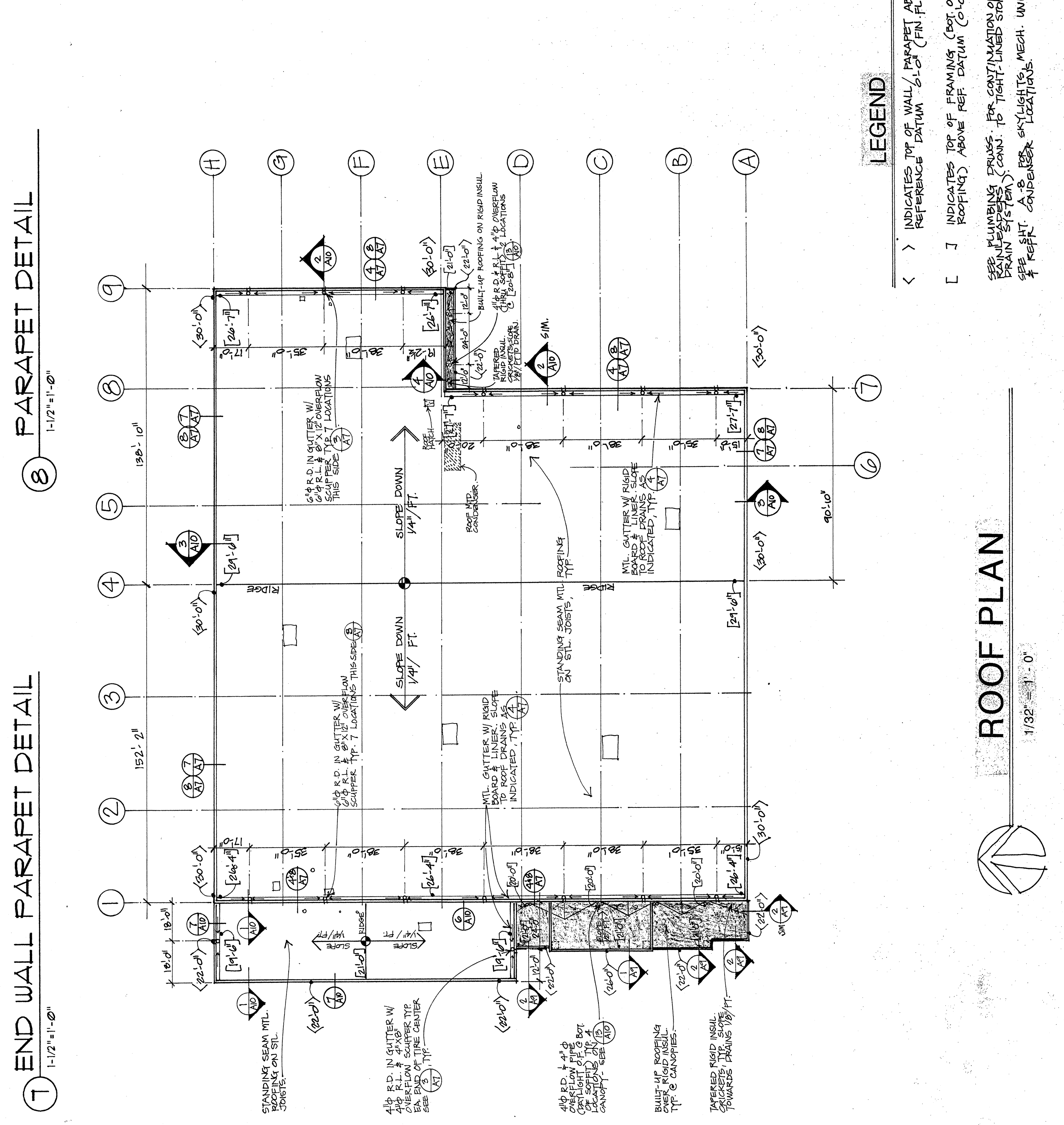
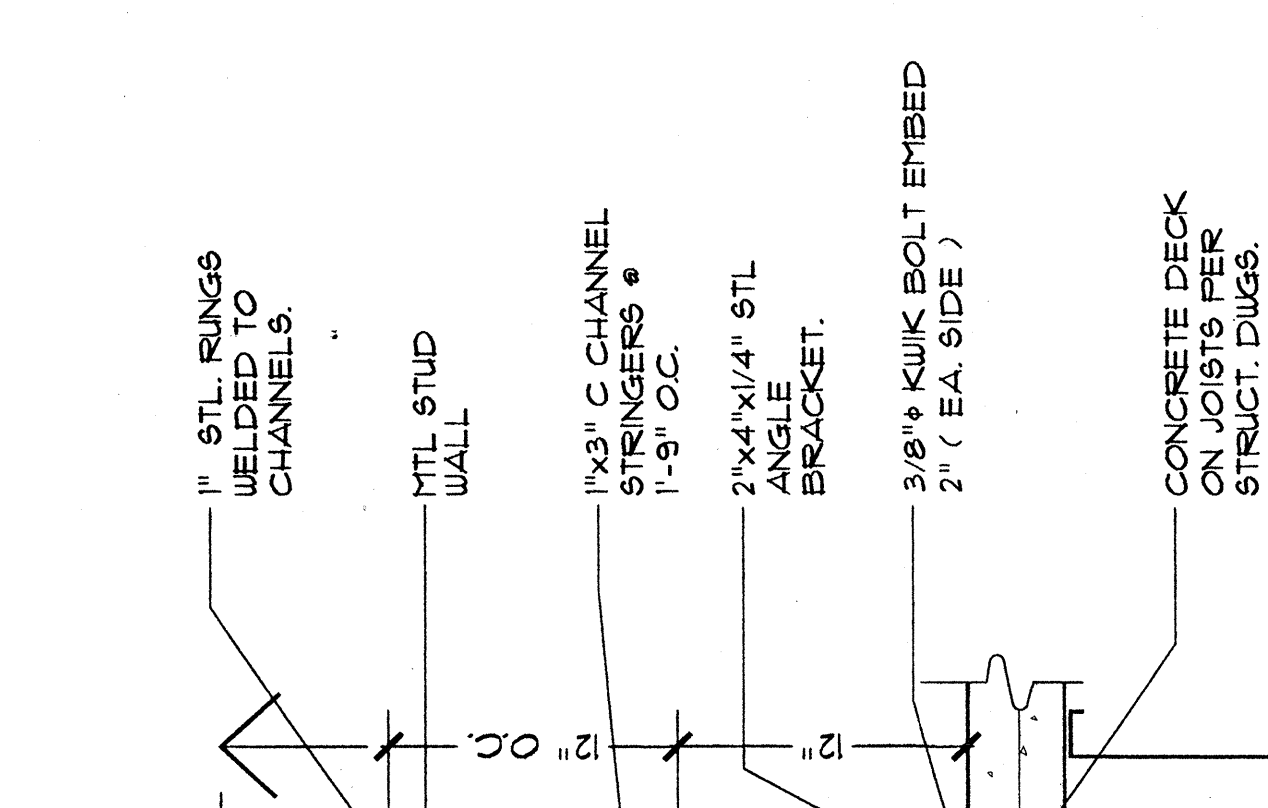
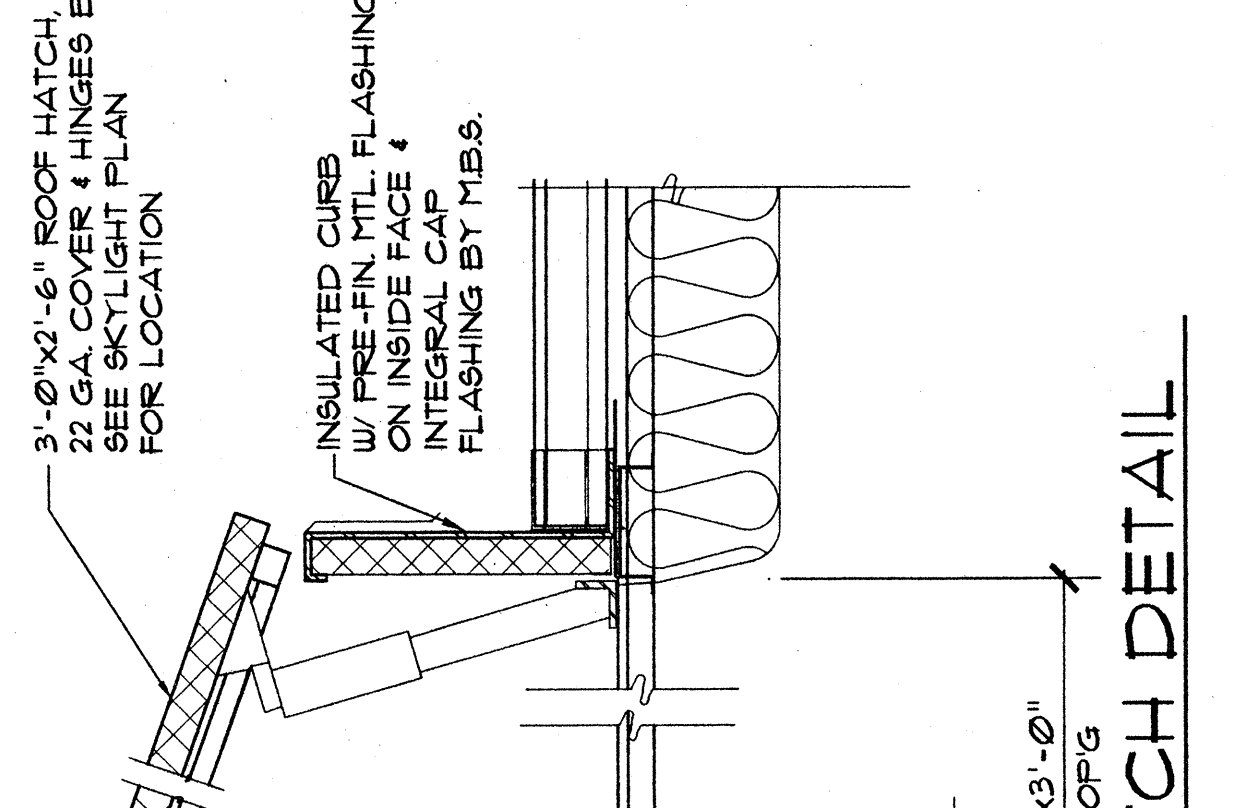
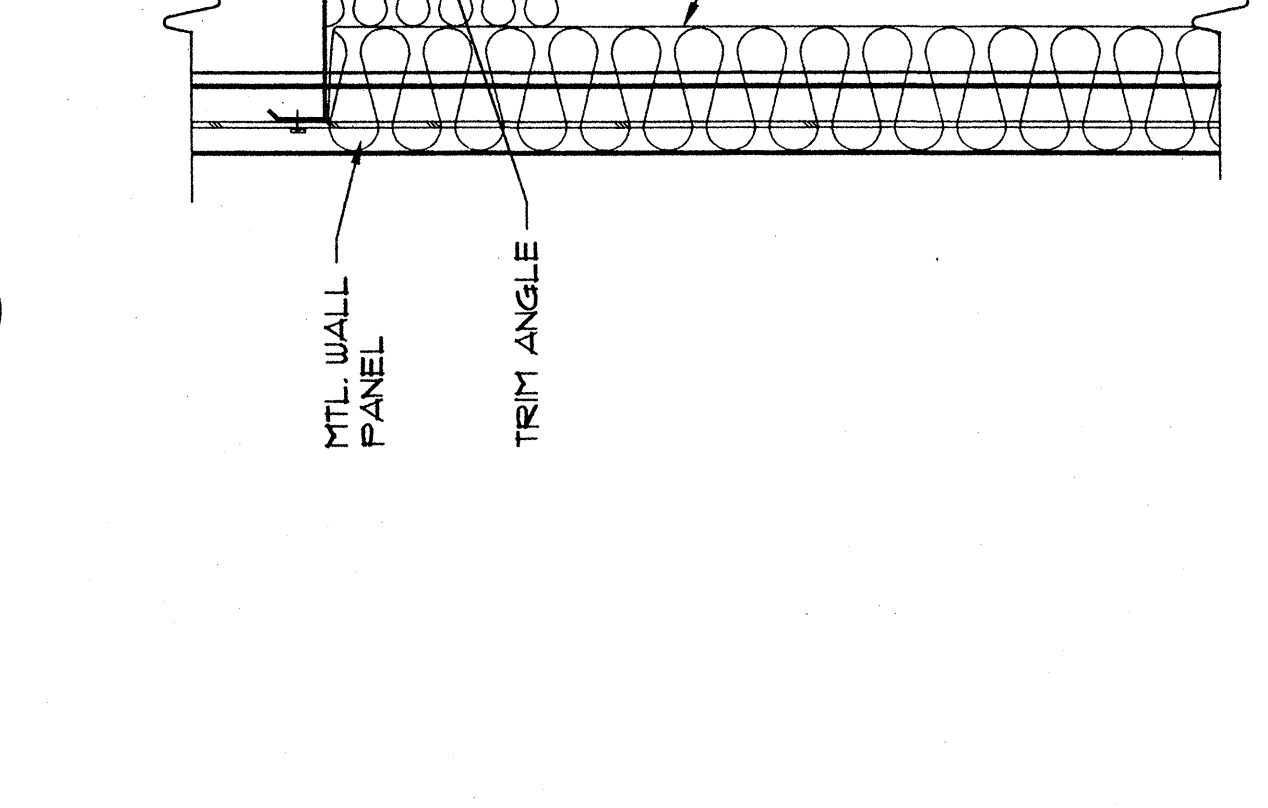
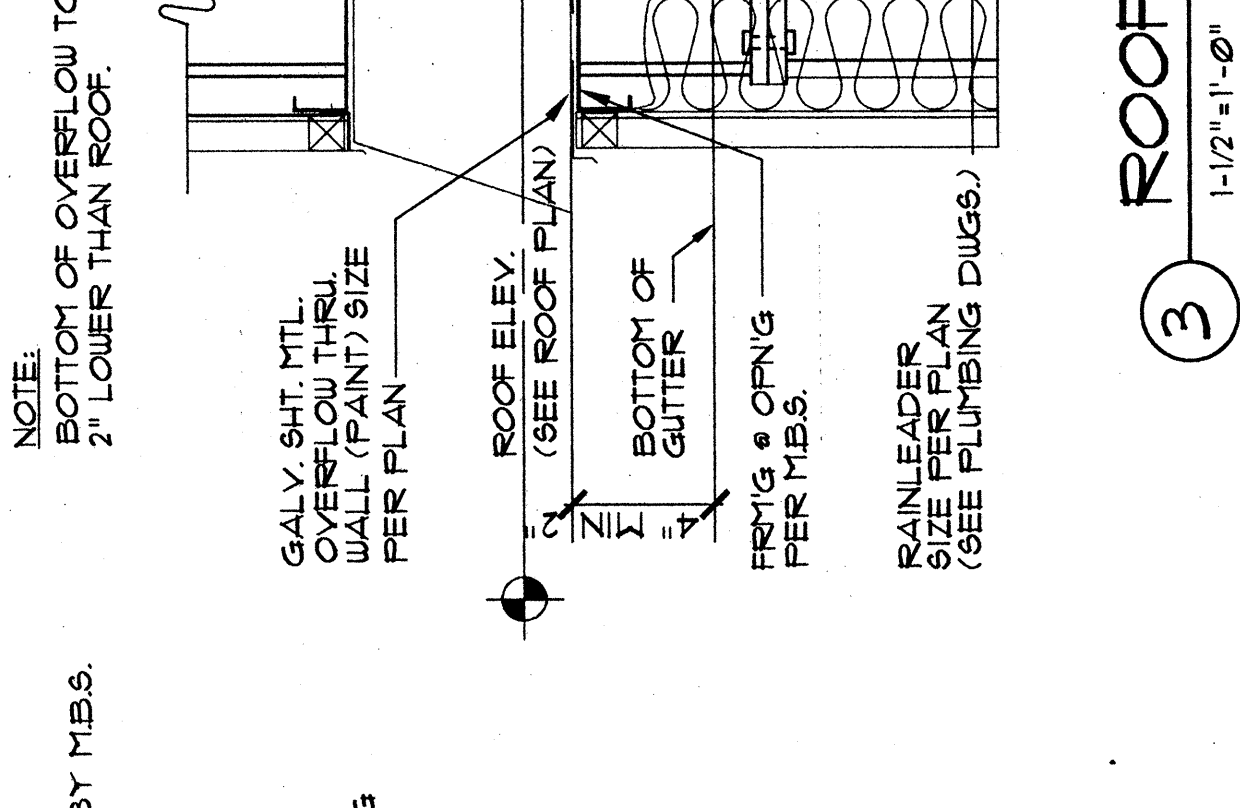
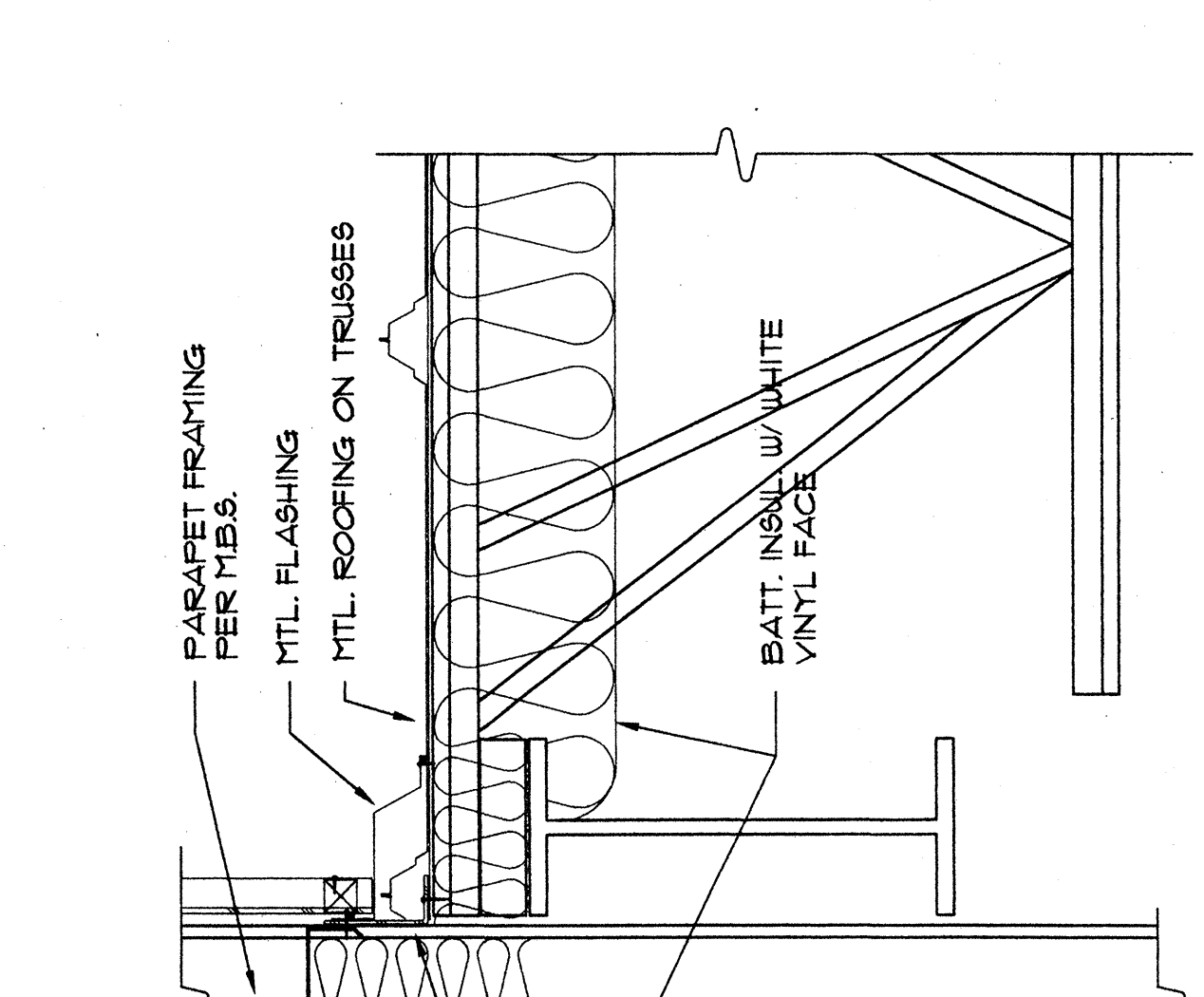
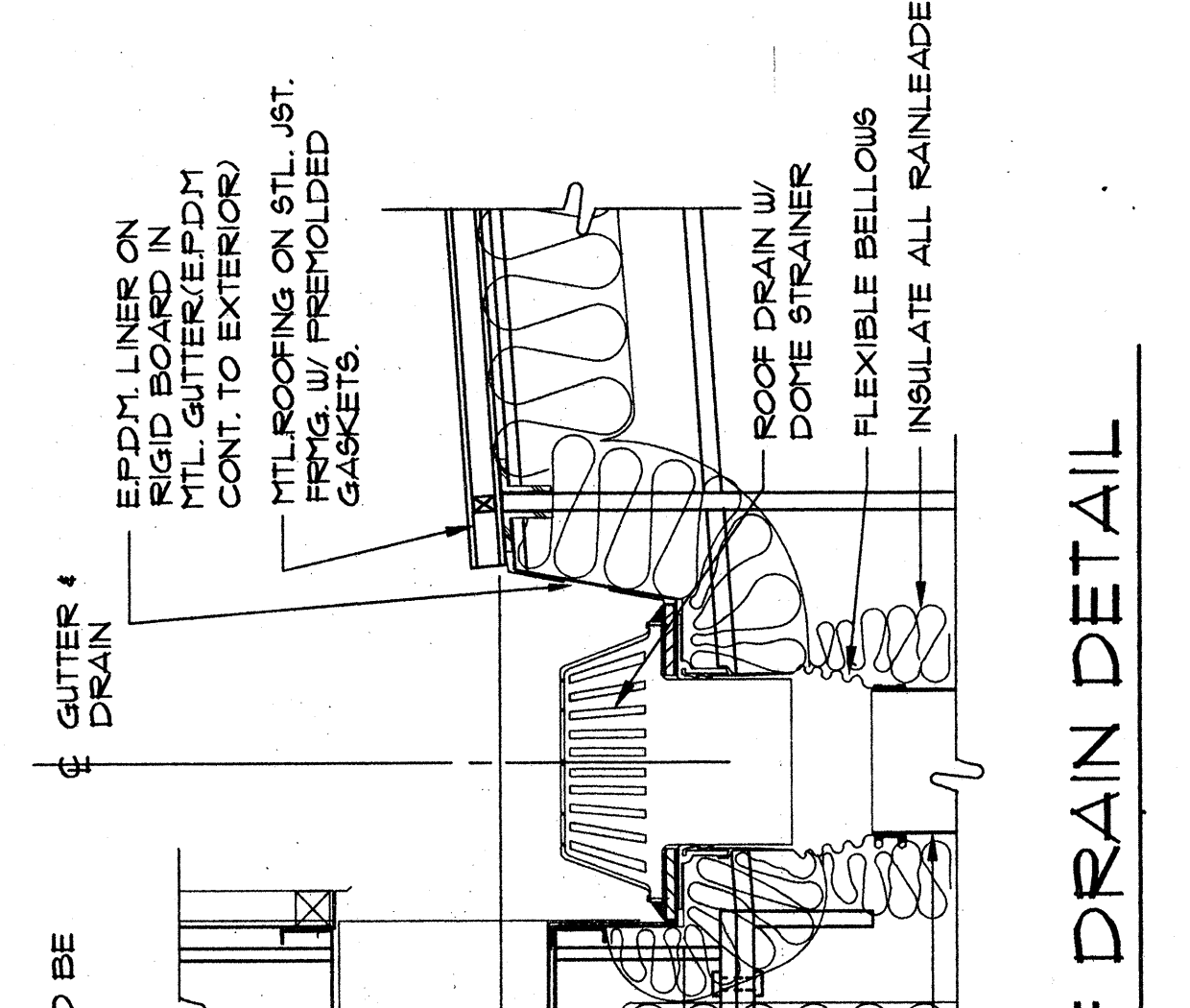
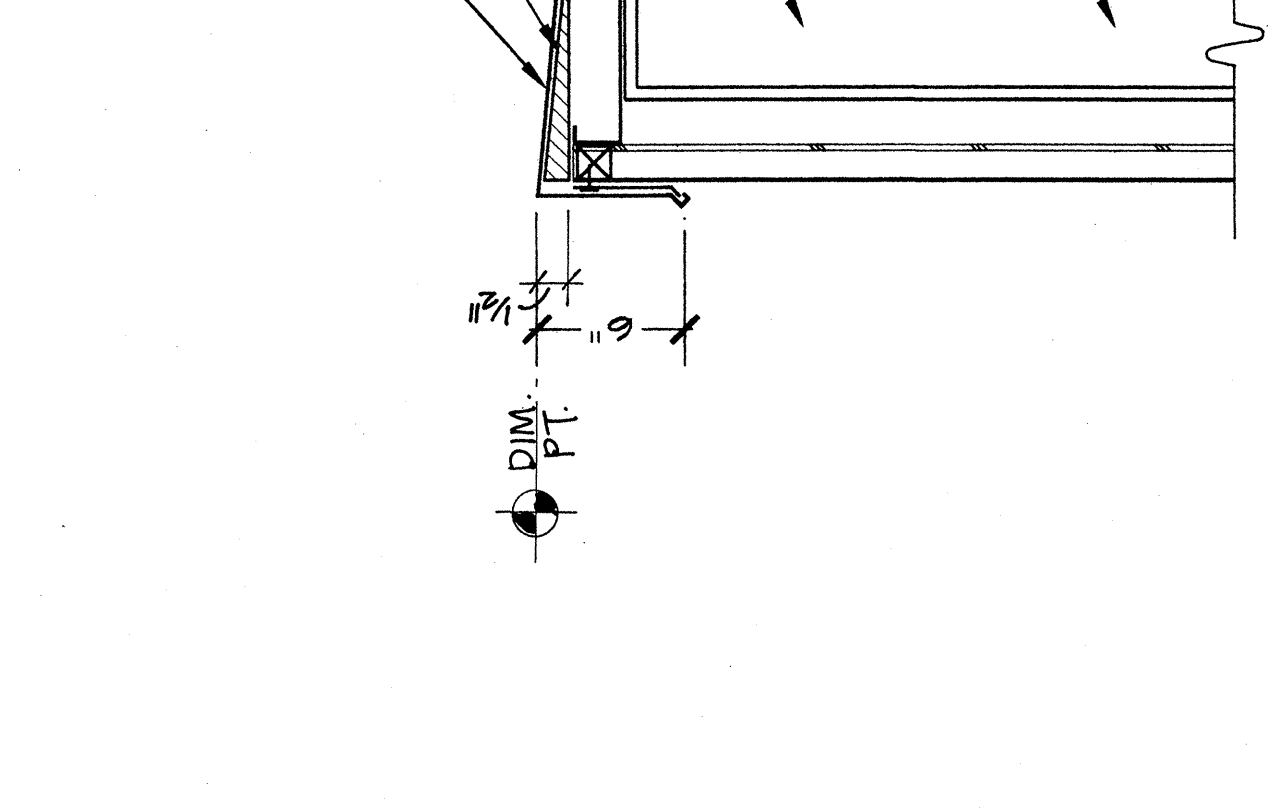
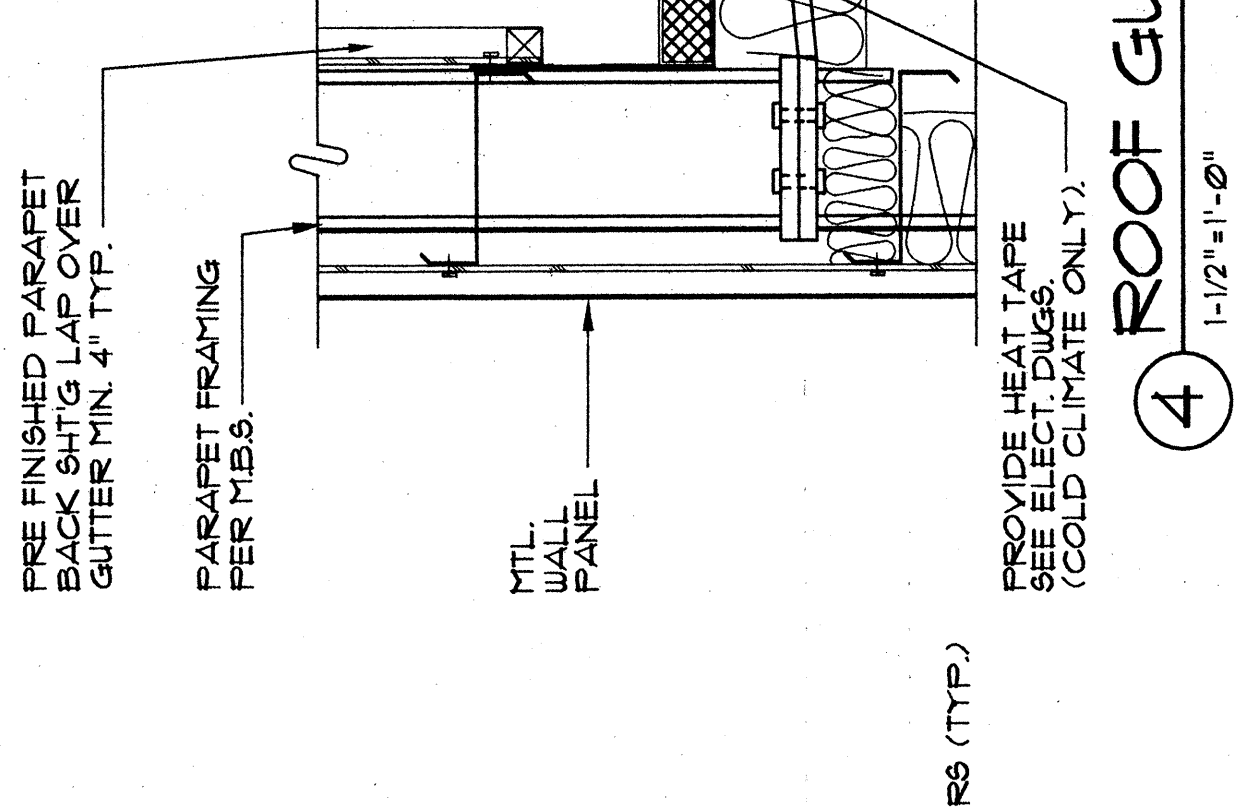
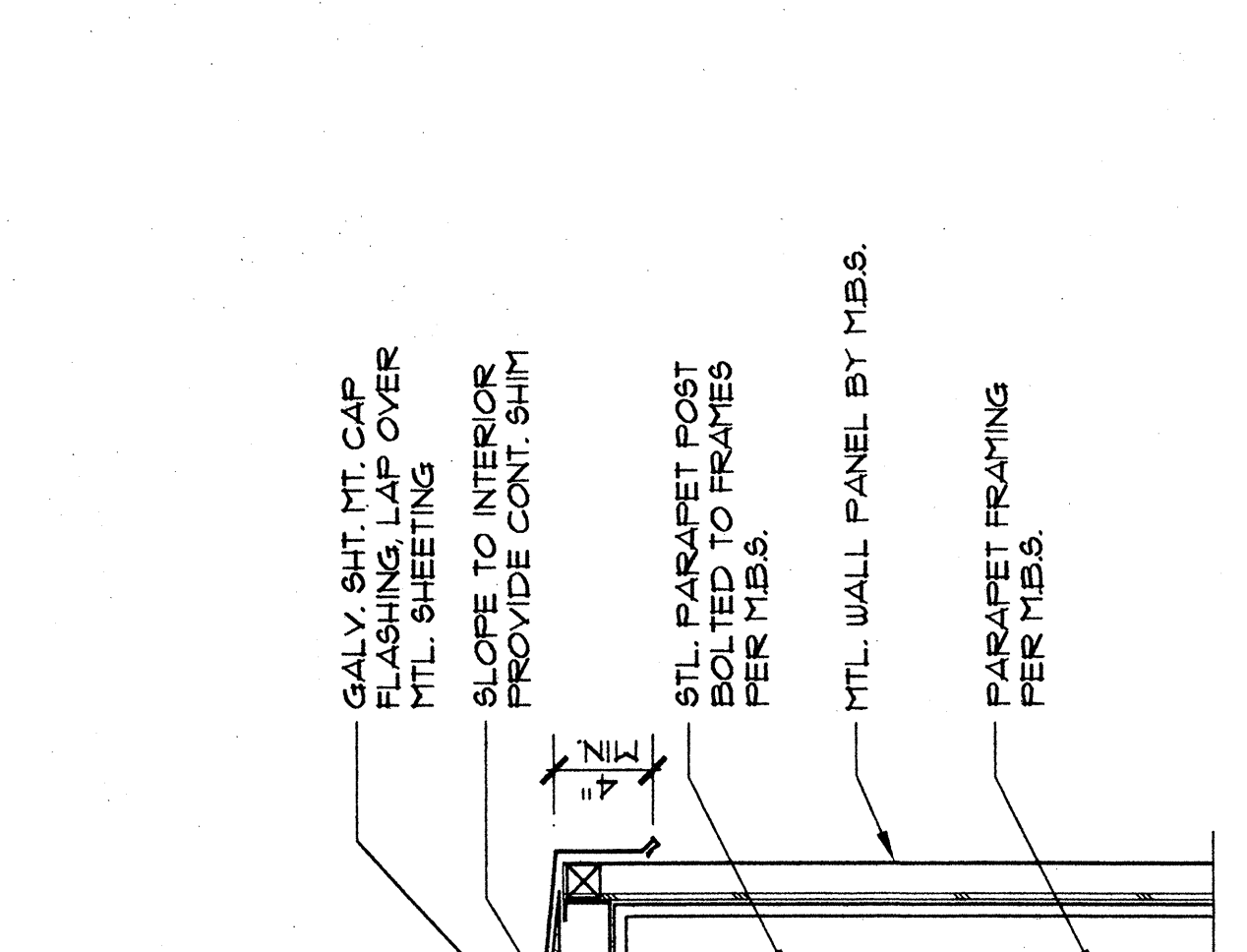
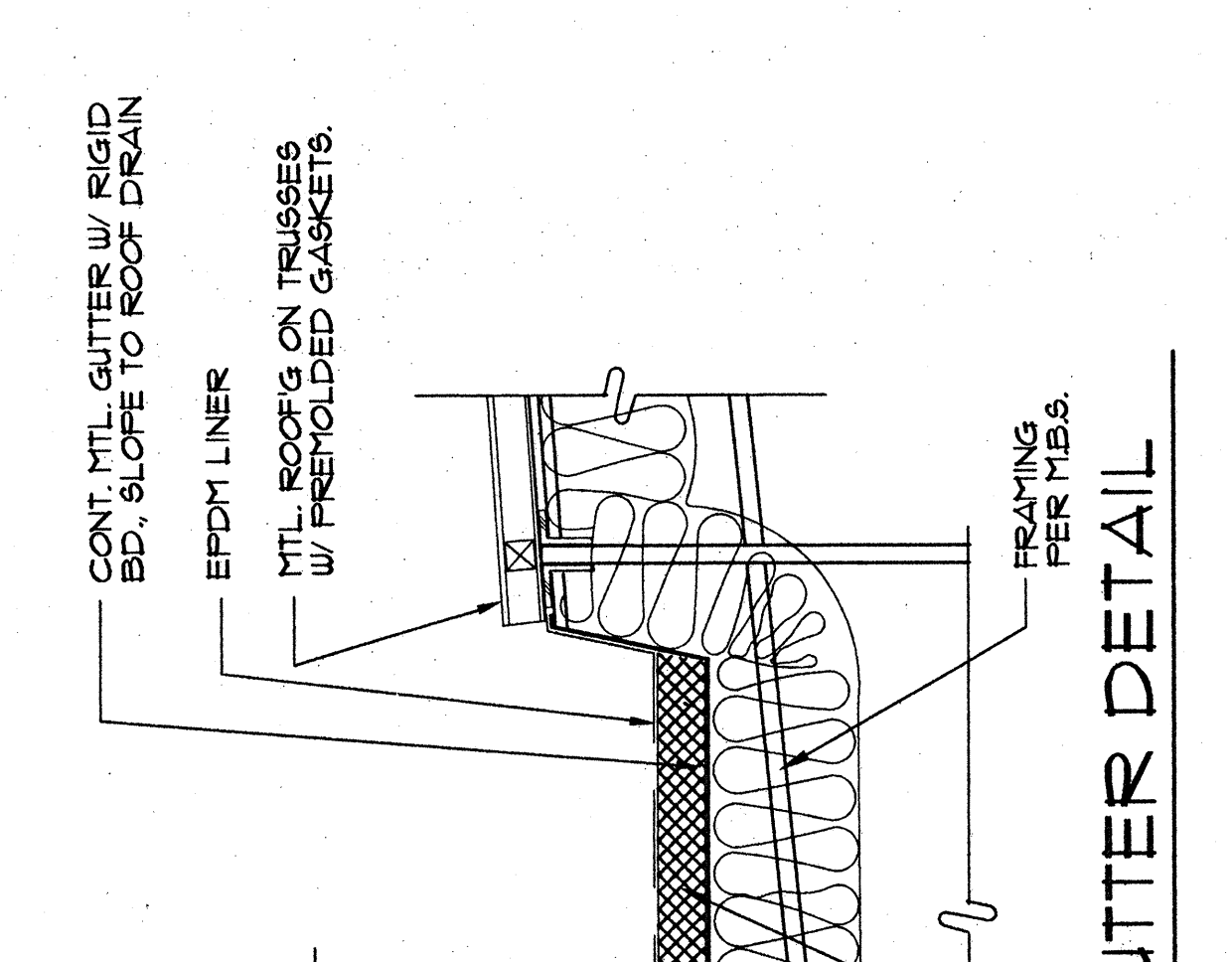

NOTES:
 1. LADDER TO EX-TEND TO TOP OF ROOF HATCH
 2. STEEL LADDERS TO MEET ALL CODES & MEETS OSHA REQUIREMENTS
 3. PROVIDE SUPPORT PER PLAN
 4. PROVIDE MTL. ENCLOSURE PER PLAN FOR SUBMIT SHOP DUGS FOR APPROVAL PRIOR TO FABRICATION

LEGEND
 < > INDICATES TOP OF WALL/ PARAPET ABOVE REFERENCED DATUM (FIN. FS.)
 [] INDICATES TOP OF FRAMING (TOP OF MTL. ROOFING) ABOVE REF. DATUM (C.O.D.)
 SEE PLUMBING DUGS - PER CONTINUATION OF DRAIN SYSTEM (CON. TO LIGHT-LINED SIGN) SEE REF. ARCHITECTURE LOCATIONS.

ROOF PLAN
 1/32" = 1'-0"

CURTAIN BOARD DETAIL @ JOISTS
 1/2" = 1'-0"

CONDENSER MTG. DETAIL
 1/2" = 1'-0"