

TRAFFIC CONTROL PLANS:
 TCP-1: One Lane, Two-Way Traffic Control With Flaggers
 TCP-3: Single-Lane Closure for Multi-Lane Roadways
 TCP-6: Shoulder Closure- High Speed
 TCP-12: Lane Shift - 3 Lane Roadway

THIS DRAWING WAS PREPARED BY CLALLAM COUNTY PUD FOR A SPECIFIC PROJECT, TAKING INTO CONSIDERATION THE SPECIFIC AND UNIQUE REQUIREMENTS OF THE PROJECT. REUSE OF THIS DRAWING OR ANY INFORMATION CONTAINED IN THIS DRAWING FOR ANY PURPOSE IS PROHIBITED UNLESS WRITTEN PERMISSION FROM BOTH CLALLAM AND CLALLAM'S CLIENT IS GRANTED.

0	ISSUED FOR BIDDING	2/11/2021	BENP	BENP	MH	MH		
REV	REVISIONS	DATE	DRN	DSGN	CKD	APPD	REFERENCE DRAWINGS	

DSGN BENP 2020
 SURV JCW 2021
 SCALE: 1" = 200'
 FOR 22x34 DWG ONLY

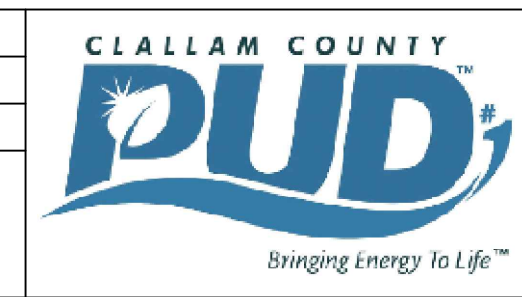

CLALLAM COUNTY PUD #1
 AIRPORT RD. TO CHERRY ST.
 115KV TRANSMISSION REBUILD
 TRAFFIC CONTROL PLAN

WORK ORDER # 18-0210
 DRAWING NUMBER SHT. 1 OF 1

BUFFER DATA										
LONGITUDINAL BUFFER SPACE = B										
SPEED (MPH)	25	30	35	40	45	50	55	60	65	70
LENGTH (feet)	155	200	250	305	360	425	495	570	645	730
TRANSPORTABLE ATTENUATOR ROLL AHEAD DISTANCE = R										
HOST VEHICLE WEIGHT 9,900 TO 22,000 lbs.					HOST VEHICLE WEIGHT > 22,000 lbs.					
< 45 MPH	45-55 MPH	> 55 MPH	< 45 MPH	45-55 MPH	> 55 MPH					
100'	123'	172'	74'	100'	150'					
PROTECTIVE VEHICLE (WORK VEHICLE) = R										
NO SPECIFIED DISTANCE REQUIRED										

SIGN SPACING = X (1)		
RURAL HIGHWAYS	60 / 65 MPH	800' ±
RURAL ROADS	45 / 55 MPH	500' ±
RURAL ROADS & URBAN ARTERIALS	35 / 40 MPH	350' ±
RURAL ROADS, URBAN ARTERIALS, RESIDENTIAL & BUSINESS DISTRICTS	25 / 30 MPH	200' ± (2)
URBAN STREETS	25 MPH OR LESS	100' ± (2)

(1) ALL SPACING MAY BE ADJUSTED TO ACCOMMODATE INTERSECTIONS AND DRIVEWAYS.
(2) THIS SPACING MAY BE REDUCED IN URBAN AREAS TO FIT ROADWAY CONDITIONS.

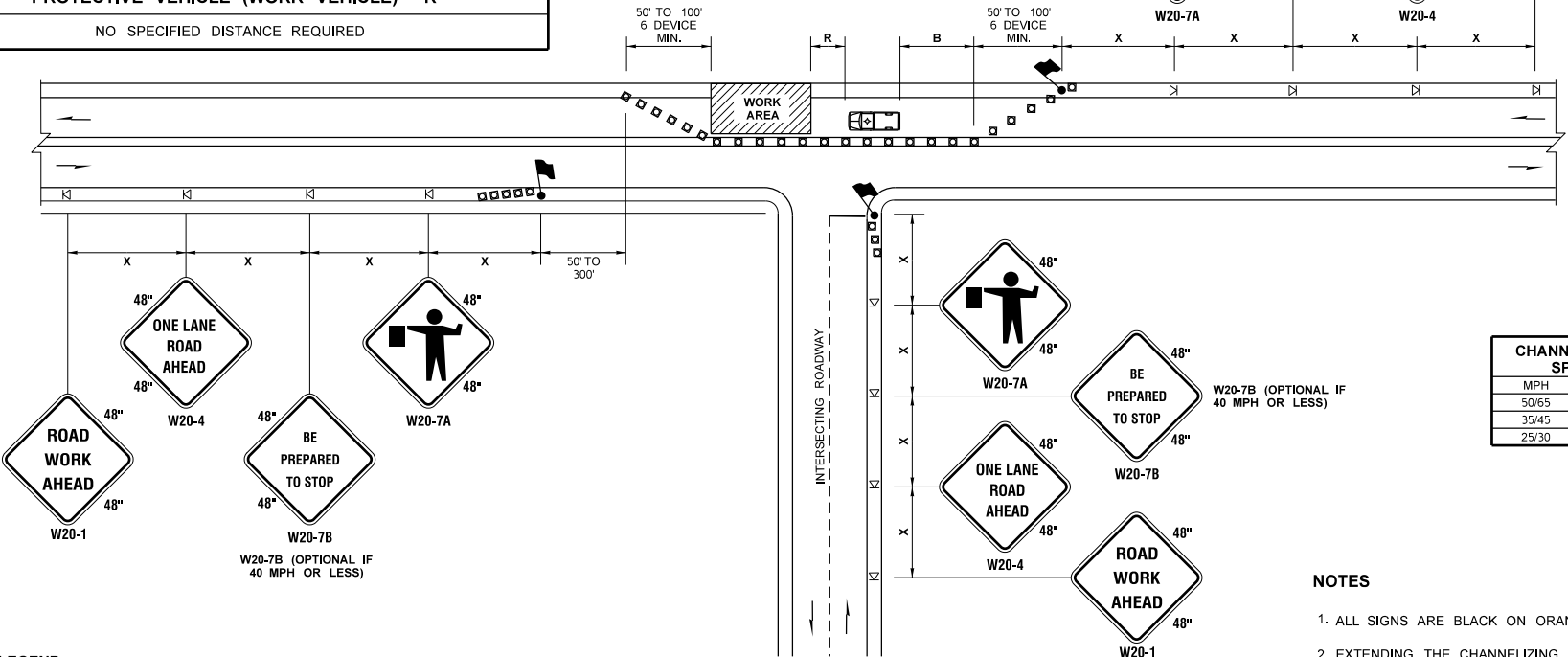

CHANNELIZATION DEVICE SPACING (FEET)		
MPH	TAPER	TANGENT
50/65	10 TO 20	80
35/45	10 TO 20	60
25/30	10 TO 20	40

- NOTES**
- ALL SIGNS ARE BLACK ON ORANGE.
 - EXTENDING THE CHANNELIZING DEVICE TAPER ACROSS SHOULDER IS RECOMMENDED.
 - NIGHT WORK REQUIRES ADDITIONAL ROADWAY LIGHTING AT FLAGGING STATIONS. SEE THE STANDARD SPECIFICATIONS FOR ADDITIONAL DETAILS.
 - SEE SPECIAL PROVISIONS FOR WORK HOUR RESTRICTIONS.

ONE-LANE, TWO-WAY TRAFFIC CONTROL WITH FLAGGERS

NOT TO SCALE

- LEGEND**
- FLAGGING STATION
 - TEMPORARY SIGN LOCATION
 - CHANNELIZING DEVICES
 - PROTECTIVE VEHICLE

FILE NAME: S:\Design_R P& S\4-Standards\2-Plan Sheet Library\01-Published PSL(TC) Work Zone Traffic Control(TC-1) One Lane, Two Way Traffic Control with Flaggers\TC-1.dgn		REGION NO. STATE: WASH		FED.AID PROJ.NO.		<p>Washington State Department of Transportation</p>		<p>TRAFFIC CONTROL PLAN</p>		Plot 1	
TIME: 3:05:14 PM	DATE: 1/2/2018	JOB NUMBER:		LOCATION NO.:						PLAN REF NO:	TC1
PLOTTED BY: lldelf	DESIGNED BY:	CONTRACT NO.:		DATE:		DATE:		SHEET OF SHEETS			
ENTERED BY:	CHECKED BY:	REVISION		DATE		BY					
PROJ. ENGR.:	REGIONAL ADM.:										

MINIMUM SHOULDER TAPER LENGTH = L/3 (feet)										
SHOULDER WIDTH (feet)	Posted Speed (mph)									
	25	30	35	40	45	50	55	60	65	70
8'	-	-	-	-	120	130	150	160	170	190
10'	-	-	-	-	150	170	190	200	220	240

USE A MINIMUM 3 DEVICES TAPER FOR SHOULDER LESS THEN 8'.

SIGN SPACING = X (1)		
FREEWAYS & EXPRESSWAYS	55 / 70 MPH	1500' ±
RURAL HIGHWAYS	60 / 65 MPH	800' ±
RURAL ROADS	45 / 55 MPH	500' ±

(1) ALL SPACING MAY BE ADJUSTED TO ACCOMMODATE INTERCHANGE RAMP, AT-GRADE INTERSECTIONS AND DRIVEWAYS.

CHANNELIZATION DEVICE SPACING (feet)		
MPH	TAPER	TANGENT
50/70	40	80
35/45	30	60

BUFFER DATA										
LONGITUDINAL BUFFER SPACE = B										
SPEED (MPH)	25	30	35	40	45	50	55	60	65	70
LENGTH (feet)	155	200	250	305	360	425	495	570	645	730
TRANSPORTABLE ATTENUATOR ROLL AHEAD DISTANCE = R										
HOST VEHICLE WEIGHT 9,900 TO 22,000 lbs.						HOST VEHICLE WEIGHT > 22,000 lbs.				
< 45 MPH	45-55 MPH	> 55 MPH	< 45 MPH	45-55 MPH	> 55 MPH					
100'	123'	172'	74'	100'	150'					

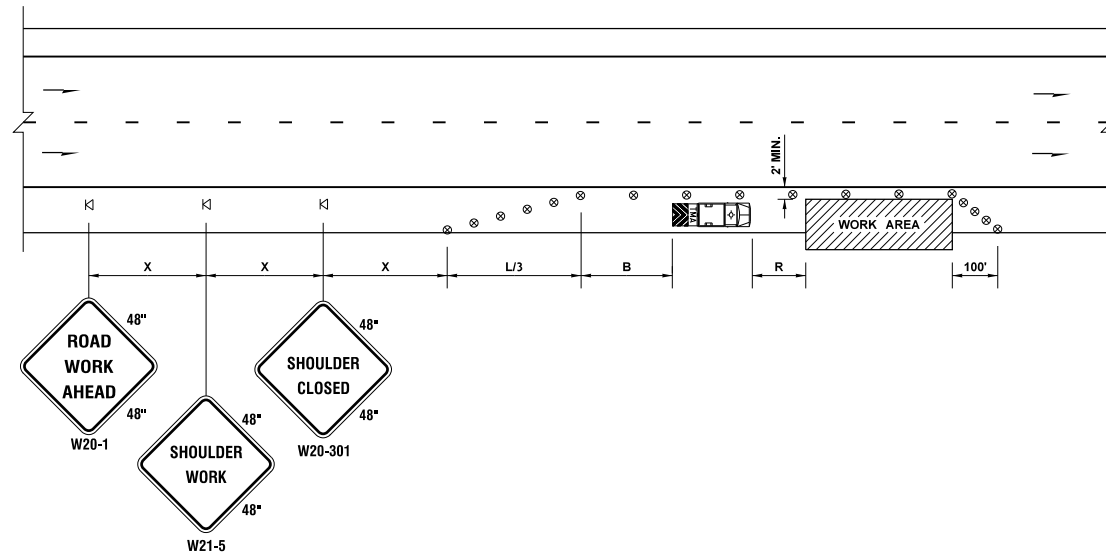

LEGEND

- ⌄ TEMPORARY SIGN LOCATION
- ⊗ TRAFFIC SAFETY DRUM
- TRANSPORTABLE ATTENUATOR

SHOULDER CLOSURE - HIGH SPEED

NOT TO SCALE

NOTES

1. NO ENCROACHMENT IN TRAVELED LANE. IF ENCROACHMENT IS NECESSARY, LANE SHALL BE CLOSED.
2. DEVICE SPACING FOR THE DOWNSTREAM TAPER SHALL BE 20' (FT) O.C.
3. ALL SIGNS ARE BLACK ON ORANGE.

FILE NAME	S:\Design R P& S\4-Standards\2-Plan Sheet Library\01-Published PSL\TC Work Zone Traffic Control\TC-6 Shoulder Closure - High Speed\TC-6.dgn										Plot 1
TIME	9:03:14 AM										PLAN REF NO
DATE	1/3/2018										TC6
PLOTTED BY	liddelf										SHEET
DESIGNED BY											OF
ENTERED BY											SHEETS
CHECKED BY											
PROJ. ENGR.											
REGIONAL ADM.											
	REVISION	DATE	BY	REGION NO.	STATE	FED.AID PROJ.NO.					
				WASH							
				JOB NUMBER							
				CONTRACT NO.		LOCATION NO.					
							DATE		DATE		
							P.E. STAMP BOX		P.E. STAMP BOX		
<p>Washington State Department of Transportation</p>										<p>TRAFFIC CONTROL PLAN</p>	

BUFFER DATA										
LONGITUDINAL BUFFER SPACE = B										
SPEED (MPH)	25	30	35	40	45	50	55	60	65	70
LENGTH (feet)	155	200	250	305	360	425	495	570	645	730
TRANSPORTABLE ATTENUATOR ROLL AHEAD DISTANCE = R										
HOST VEHICLE WEIGHT 9,900 TO 22,000 lbs.					HOST VEHICLE WEIGHT > 22,000 lbs.					
< 45 MPH	45-55 MPH	> 55 MPH		< 45 MPH	45-55 MPH	> 55 MPH				
100'	123'	172'		74'	100'	150'				
PROTECTIVE VEHICLE (WORK VEHICLE) = R										
NO SPECIFIED DISTANCE REQUIRED										

SIGN SPACING = X (1)		
RURAL HIGHWAYS	60 / 65 MPH	800' ±
RURAL ROADS	45 / 55 MPH	500' ±
RURAL ROADS & URBAN ARTERIALS	35 / 40 MPH	350' ±
RURAL ROADS & URBAN ARTERIALS	25 / 30 MPH	200' ± (2)
RESIDENTIAL & BUSINESS DISTRICTS		
URBAN STREETS	25 MPH OR LESS	100' ± (2)

(1) ALL SPACING MAY BE ADJUSTED TO ACCOMMODATE INTERCHANGE RAMP, AT-GRADE INTERSECTIONS AND DRIVEWAYS.
(2) THIS SPACING MAY BE REDUCED IN URBAN AREAS TO FIT ROADWAY CONDITIONS.

LANE WIDTH (feet)	MINIMUM TAPER LENGTH = L (feet)									
	Posted Speed (mph)									
	25	30	35	40	45	50	55	60	65	70
10	105	150	205	270	450	500	550	-	-	-
11	115	165	225	295	495	550	605	660	-	-
12	125	180	245	320	540	600	660	720	780	-

CHANNELIZATION DEVICE SPACING (feet)		
MPH	TAPER	TANGENT
50/60	40	80
35/45	30	60
25/30	20	40

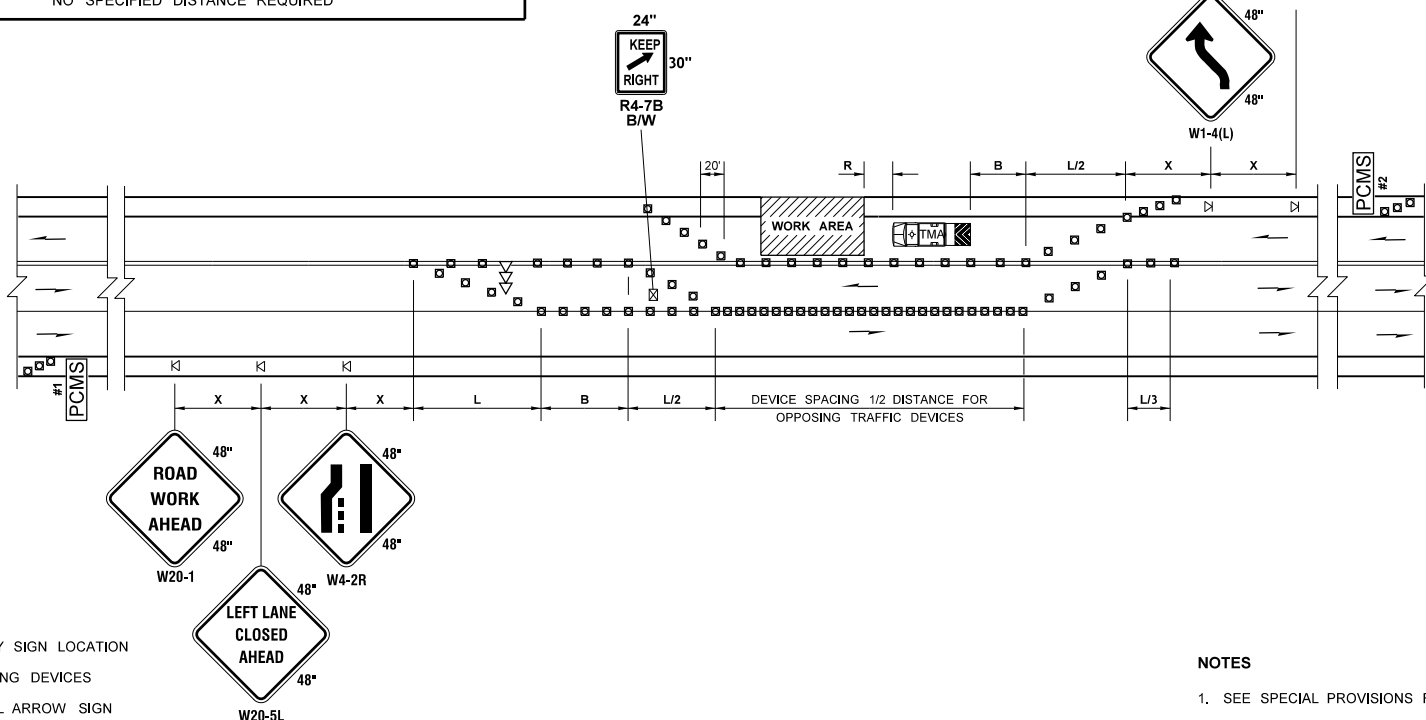

PCMS #1	
1	2
LEFT LANE CLOSURE	1 MILE AHEAD
2.0 SEC	2.0 SEC

FIELD LOCATE IN ADVANCE OF TEMPORARY SIGNS.

PCMS #2	
1	2
LANE SHIFTS LEFT	1 MILE AHEAD
2.0 SEC	2.0 SEC

FIELD LOCATE IN ADVANCE OF TEMPORARY SIGNS.

NOTES

1. SEE SPECIAL PROVISIONS FOR WORK HOUR RESTRICTIONS.
2. FOR SPEED LIMIT OF 30 MPH OR LESS, USE SIGN W1-3 IN LIEU OF SIGN W1-4.
3. RECOMMENDED EXTENDING DEVICE TAPER (L/3) ACROSS SHOULDER.
4. ALL SIGNS ARE BLACK ON ORANGE UNLESS OTHERWISE DESIGNATED.

LANE SHIFT - THREE LANE ROADWAY

NOT TO SCALE

FILE NAME	S:\Design R P& S\4-Standards\2-Plan Sheet Library\01-Published PSL(TC) Work Zone Traffic Control(TC-12) Lane Shift - Three Lane Roadway(TC-12).dgn	REGION NO.	STATE	FED.AID PROJ.NO.						Plot 1
TIME	2:34:58 PM									PLAN REF NO
DATE	1/2/2018		WASH							TC12
PLOTTED BY	liddelf									SHEET
DESIGNED BY										OF
ENTERED BY										SHEETS
CHECKED BY										
PROJ. ENGR.										
REGIONAL ADM.		REVISION	DATE	BY						TRAFFIC CONTROL PLAN



TRAFFIC CONTROL PLAN